

QJ-1000 BELL JAR

Sturdy, round bottom jars with the rim ground flat for a tight seal.

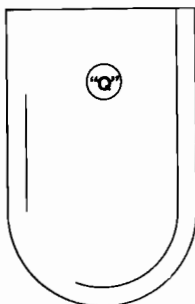

OD x Length MM	OD x Length Inches	Code
140 x 305	5 1/2 x 12	-110
150 x 305	6 x 12	-111
150 x 457	6 x 18	-112
150 x 610	6 x 24	-113
260 x 305	10 1/4 x 12	-114
260 x 457	10 1/4 x 18	-115
260 x 610	10 1/4 x 24	-116
260 x 762	10 1/4 x 30	-117
318 x 305	12 1/2 x 12	-118
318 x 457	12 1/2 x 18	-119
318 x 610	12 1/2 x 24	-120
318 x 762	12 1/2 x 30	-121
390 x 305	15 3/8 x 12	-122
390 x 457	15 3/8 x 18	-123
390 x 762	15 3/8 x 30	-124
457 x 305	18 x 12	-125
457 x 457	18 x 18	-126
457 x 762	18 x 30	-127

QJ-1020 JAR CYLINDRICAL, FLAT

Sturdy, flat bottom jars with flat rim. 150MM OD rims are fire polished. All other sizes are ground.

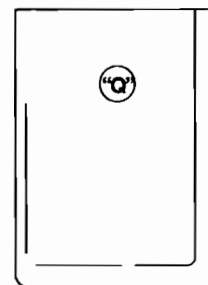

OD x Length MM	OD x Length Inches	Code
150 x 150	6 x 6	-110
150 x 305	6 x 12	-111
150 x 457	6 x 18	-112
222 x 254	8 3/4 x 10	-113
222 x 457	8 3/4 x 18	-114
257 x 254	10 1/8 x 10	-115
305 x 305	12 x 12	-116
305 x 457	12 x 18	-117
305 x 610	12 x 24	-118
406 x 305	16 x 12	-119

Note: All jars are available in other sizes through "Q" Glass. Please call with your requirements.

QJ-1010 BELL JAR

Sturdy, round bottom jars with tooled flanges ground flat for a tight seal.

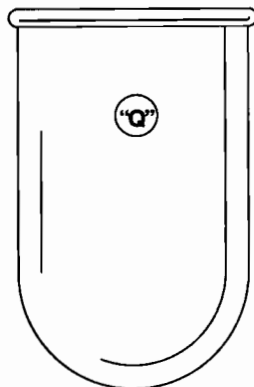

OD x Length, MM	Code
140 x 230	-110
165 x 280	-111
222 x 380	-112
318 x 405	-113
390 x 505	-114
457 x 660	-115

REMEMBER

"Q" Glass has been working with customers to design and build custom glass apparatus and component parts since 1946. We can do the same for you. Please write or call us with your special requirements.

QJ-1025 JOINT INNER

Ground, standard taper, full length.

Joint size	Tubing OD	Code	Joint size	Tubing OD	Code
7/25	7	-110	40/50	38	-218
10/30	8	-111	45/50	41	-219
12/30	10	-112	50/50	48	-220
14/35	12	-113	55/50	51	-221
19/38	17	-114	60/50	57	-222
24/40	22	-115	71/60	64	-223
29/42	28	-116	103/60	100	-224
34/45	32	-117			

